



# LICENSING PLAN - YE OLDE BRIDGE INN, OXTON

0 1 2 3 4 5 6 7 8 9 10  
Metres at scale 1:100

All existing and proposal drawings are based on measured surveys. Site drawings are based on ordnance survey plans.

TMDP cannot guarantee the accuracy of drawings that have been imported from other agencies, eg Ordnance Survey.

It is the responsibility of the client to advise of matters relating to land title, restrictive covenants, wayleaves or positions of public drains in relation to the site. Site boundaries are taken as visible fence lines unless advertised otherwise

Drawings may be scaled for planning purposes only.

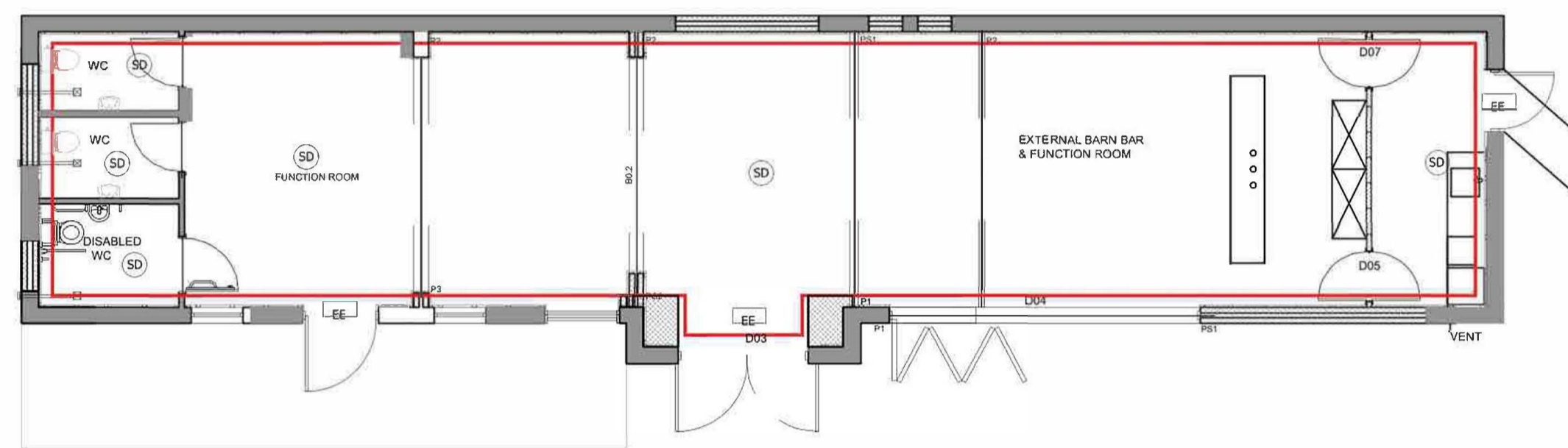

**STABLES PLAN (SCALE 1:100)**

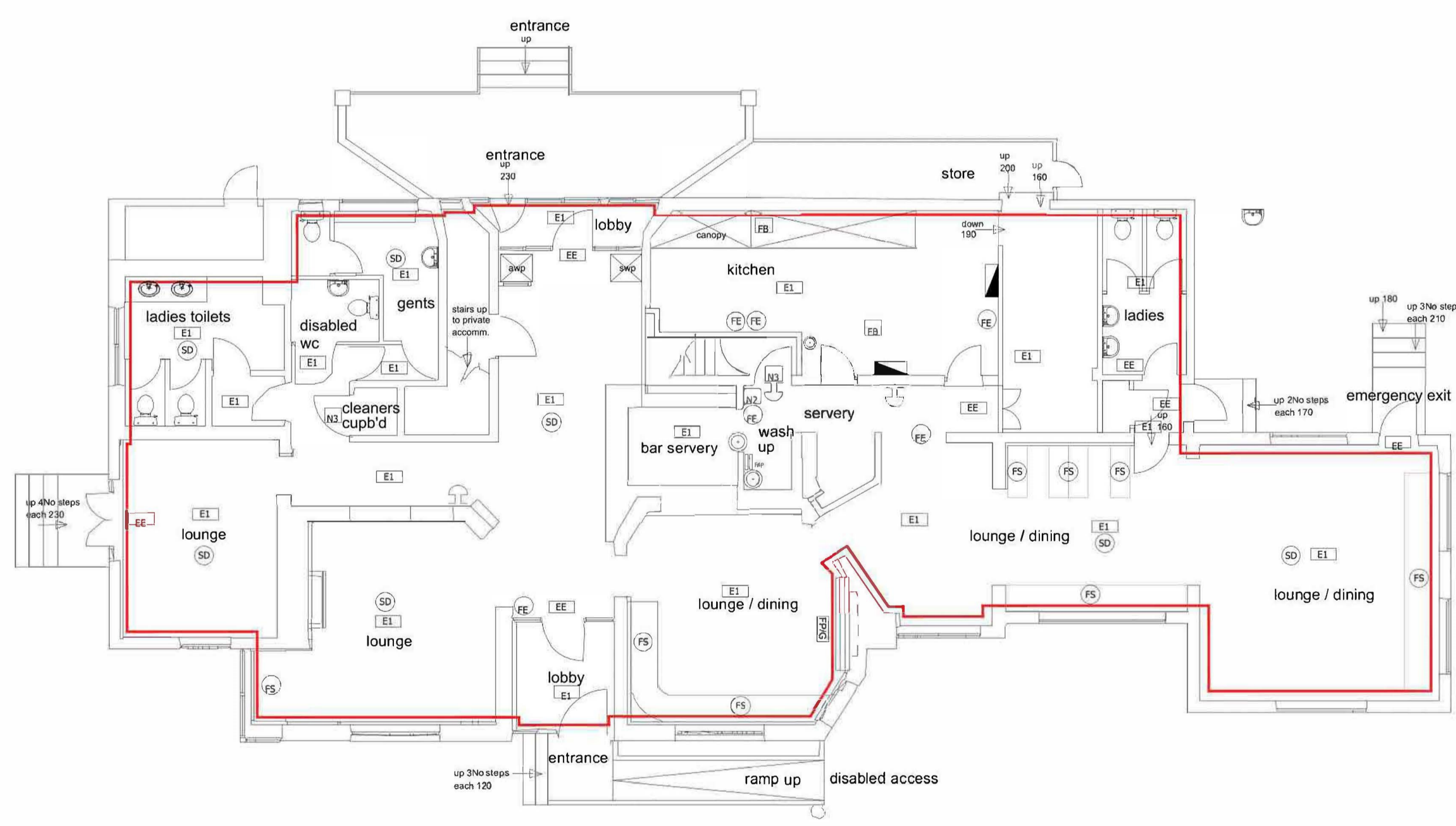

**MAIN PUB PLAN (SCALE 1:100)**

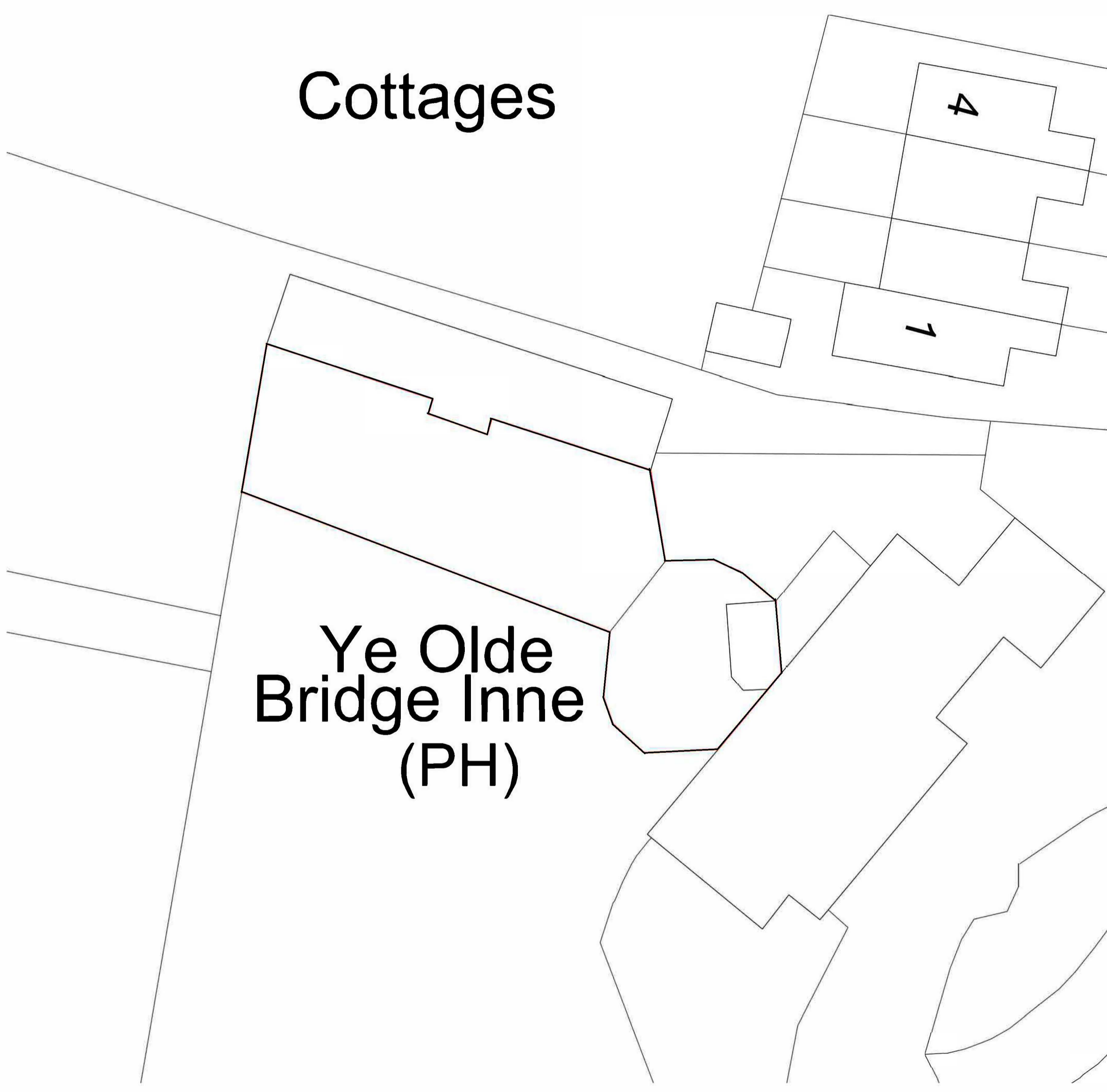

**LOWER TERRACE PLAN (SCALE 1:200)**

REV	DESCRIPTION	BY	DATE



PROJECT NO. 1090  
DRAWING NO. L001

TITLE  
LICENSING PLAN  
PLANS

PROJECT ADDRESS  
YE OLDE BRIDGE INN  
NOTTINGHAM ROAD  
SOUTHWELL  
NG25 0SE

CLIENT ADDRESS  
EVERARDS OF LEICESTERSHIRE  
COOPER WAY  
LEICESTERSHIRE  
LE19 2AN

SCALE	1:100
REVISION	-
DATE	20.11.22
TYPE	LICENSING
DRAWN BY	HV
CHECKED BY	SM

REGISTERED OFFICE:  
BRIDGE FARM, HOLT LANE, ASHBY MAGNA,  
LUTTERWORTH, LE17 5NJ  
t: 0116 2812939 e: office@themdp.co.uk  
w: www.themdp.co.uk

NO DIMENSIONS ARE TO BE SCALED FROM THIS DRAWING. ALL DISCREPANCIES WITH THE DETAILS TO BE REPORTED AND CLARIFIED PRIOR TO COMMENCING WORKS ON SITE. IF IN DOUBT - ASK. THIS DRAWING IS COPYRIGHT. DEFINED SCALE SET AT A1 ONLY

**From:** Louisa Golightly <ljg@everards.co.uk>  
**Sent:** Tuesday, March 19, 2024 11:30 AM  
**To:** Narelle Plowright <Narelle.Plowright@newark-sherwooddc.gov.uk>  
**Subject:** RE: FAO Louisa Golightly - FW: Ye Olde Bridge Inn, Oxton

OFFICIAL

**[CAUTION: This email originated from outside of the organisation. Do not click on links or open attachments unless you recognise the sender and know the content is safe]**

---

Hi Narelle

I have included a new plan of the area with the red lines only around the pub and stables. I have also updated the variation application to show all existing operating hours are remaining the same as what is already on the licence.

All existing conditions on the licence are to be included in the variation.

Any reference to the function room is now the stables.

I will speak with Hannah and the Business Relationship Manager, Steve about not taking payments for drinks in the garden will not take place.

Thanks,  
Louisa

**Louisa Golightly**

Business Relationship Partner

0116 2014226

07885 268740

**Everards**  
of LEICESTERSHIRE

Cooper Way, Everards Meadows,  
Leicestershire LE19 2AN

AN INDEPENDENT FAMILY BUSINESS